POCHAMPALLY SILK SAREE

POCHAMPALLI, TELANGANA

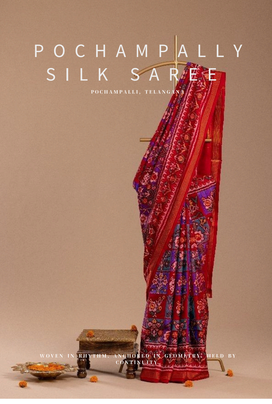

WOVEN IN RHYTHM, ANCHORED IN ACADEMIA, WORN BY AUTHORITY

POCHAMPALLY SILK SAREE
A TESTAMENT TO PATTERN, ORDER, AND LIVING HERITAGE

Born in the weaving clusters of Pochampalli in Telangana, this silk tradition is built on order—where geometry governs beauty and repetition sustains memory. It is silk that speaks in grids, chevrons, and sequences—motifs learned by hand before they are seen by eye. This is silk where pattern is discipline. And discipline becomes identity. Pochampally silk does not chase novelty. It sustains continuity.

THE MAKING OF A LEGACY

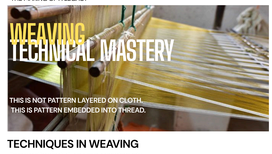

TECHNIQUES IN WEAVING

The weaving of Pochampally silk is an exercise in premeditated order.
Nothing appears accidentally.

Pochampally weaving, famous for its distinct geometric ikat style, is a meticulous, 18 step process that begins long before the loom. Threads are tied and dyed before weaving to create intricate, reversible patterns. Artisans, often in family clusters, spend weeks on the warp alone—threads, taking about 5 days to complete one saree. This technique involves resist-dyeing, where threads are tied to block dye from absorption, creating precise patterns. This is repeated for multiple colors.

The silk used in Pochampally is selected for its clarity and structural resilience. The silk must endure repeated tying and dyeing without distortion.

Pochampally silk is created using the SINGLE IKAT TECHNIQUE, where either the warp or the weft threads are resist-dyed before weaving. Patterns are calculated, tied, dyed, and aligned so that geometric forms emerge through repetition rather than illustration.

Contrast to Pochampally silk is the **GEOMETRIC SINGLE IKAT SYSTEM**

A method that privileges sequence, balance, and visual tempo.
This system gives Pochampally its defining qualities:
- Distinct geometric clarity
- Repeating chevrons and grid formations
- Crisp yet flexible pattern alignment
- Lightweight-to-medium body
- Strong cultural recognizability

Often, different artisans manage different stages—
- one maps the pattern,
- another ties and dyes threads,
- another executes weaving

Their collaboration is process-driven not ornamental.
This moves methodically through stages such as:
- Resist tying by measurement
- Sequential dyeing cycles
- Controlled loom alignment

Unlike double ikat traditions, Pochampally relies on rhythmic accuracy rather than mirrored precision. Alignment is disciplined, but movement remains possible.

The loom advances steadily—never hurried. A slight shift alters the geometry.
Weaving a single saree takes **3 to 5 weeks** to complete, depending on pattern complexity and colour segmentation.
Time here is cyclical.
Repetition is mastery.

What emerges is not decoration—but structure.
Pattern as Discipline
Measured. Repeated. Enduring.

Traditionally, a Pochampally silk saree measures:
- Length: 5.5 to 6.0 metres
- Width: 1.15 to 1.25 metres (approximately 120–137 metres)

These dimensions support pattern continuity without disruption.

THE ARCHITECTURE OF POCHAMPALLY SILK – CURATING GEOMETRY WITH DISCIPLINE

Pochampally motifs are mathematical. They do not narrate. They order.
- DIAMONDS & CHEVRONS symbolise balance and directional flow.
- CHECKS & GRID PATTERNS reflect agricultural rhythm and village planning.
- STEP FORMS & ZIGZAGS echo movement and continuity.

These motifs are repeated deliberately—affirming stability through recurrence.
In Pochampally, beauty lies in recognition. Pattern is memory.

SKIN OF THE SAREE

Authentic Pochampally silk is immediately legible.
- Medium-weight, breathable hand-feel
- Firm yet flexible structure
- Crisp pattern edges
- Controlled drape with controlled fall
- Maintains clarity even with age

This silk does not blur.
It holds definition.

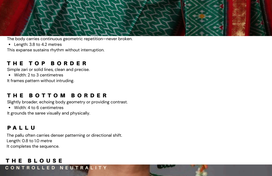

THE SAREE BODY
WHERE PATTERN BECOMES GROUND

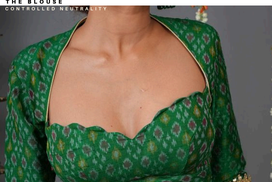

The body carries continuous geometric repetition—never broken.
- Length: 3.8 to 4.2 metres

This expanse sustains rhythm without interruption.

THE TOP BORDER

Single zari or solid lines, one prominent border.
- Width: 2 to 3 centimetres

It frames pattern without intruding.

THE BOTTOM BORDER

Slightly broader, echoing body geometry or providing contrast.
- Width: 4 to 6 centimetres

It grounds the saree visually and physically.

PALLU

The pallu often carries denser patterning or directional shift.
Length: 0.8 to 1.0 metre
It completes the sequence.

THE BLOUSE
CONTROLLED NEUTRALITY

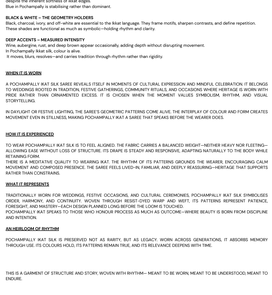

Traditionally plain silk blouses—solid, unpatterned.
- Length: 0.8 to 1.0 metre

The blouse withdraws to allow geometry precedence.

THE PHILOSOPHY OF BALANCE IN POCHAMPALLY IKAT

True Pochampally is custom follows hierarchy:
- The body establishes rhythm.
- The borders frame repetition
- The pallu resolves sequence
- The blouse recedes

Together, they form a saree that is not expressive—but ordered.

COLOR STORY

Early weavers in Pochampally ikat silk perceive is born in motion. Unlike silks where colour is applied to surface or structure alone, ikat colour emerges from intervals and repetition. Each second, and repeated through weaving. The palette draws from temple processions, agrarian rituals, and everyday ceremonial life, making it vibrant yet grounded.
Pochampally colour is designed to vibrate softly, never to sit still.

SACRED RED & CORAL – THE PULSE OF AUSPICIOUSNESS

Crimson, vermilion, coral red, and brick tones form the emotional core of the palette. These reds are celebratory and warm, chosen for weddings, festivals, and rites of passage.
In Ikat, red is not rigid.
It breathes—slightly diffused at the edges, carrying the mark of the resist-dye process.
This is the red of movement and life, not solemn stillness.

RITUAL YELLOWS & SUNLIT OCHRES – THE COLOUR OF ENERGY

Mustard yellow, turmeric, ochre, and warm gold echo ritual powders, harvest fields, and temple offerings. These shades energise the composition, often acting as highlights within geometric layouts.
Yellow in Pochampally is radiant yet earthy—never flat, never metallic.

GREENS OF CONTINUITY – THE COLOUR OF GROWTH

Parrot green, leaf green, emerald, and moss tones symbolise fertility and renewal. These colours are frequently used as grounding fields, balancing the intensity of reds and yellows.
Green in Ikat carries life—fence-fresh, rhythmic, and optimistic.

BLUES OF BALANCE – THE COLOUR OF ORDER

Indigo, royal blue, teal, and navy bring calm and structure to the palette. These tones anchor the design, allowing motifs to read clearly, despite the inherent softness of Ikat edges.
Blue in Pochampally is stabilising rather than dominant.

BLACK & WHITE – THE GEOMETRY HOLDERS

Black, charcoal, ivory, and off-white are essential to the Ikat language. They frame motifs, sharpen contrasts, and define repetition. These shades are functional as much as symbolic—holding rhythm and clarity.

DEEP ACCENTS – MEASURED INTENSITY

Wine, aubergine, rust, and deep brown appear occasionally, adding depth without disrupting movement.
In Pochampally Ikat silk, colour is alive.
It moves, blurs, resolves—and carries tradition through rhythm rather than rigidity.

WHAT IT IS WORN

A POCHAMPALLY IKAT SAREE REVEALS ITSELF IN MOMENTS OF CULTURAL EXPRESSION AND MINDFUL CELEBRATION. IT BELONGS TO WEDDINGS, FESTIVALS, TEMPLE VISITS, CLASSROOMS, COMMUNITY GATHERINGS, AND OCCASIONS WHERE HERITAGE IS WORN WITH PRIDE RATHER THAN ORNAMENTED EXCESS. IT IS CHOSEN WHEN THE MOMENT VALUES SYMBOLISM, RHYTHM, AND VISUAL STORYTELLING.

IN DAYLIGHT OR FESTIVE LIGHTING, THE SAREE'S GEOMETRIC PATTERNS COME ALIVE. THE INTERPLAY OF COLOUR AND FORM CREATES MOVEMENT EVEN IN STILLNESS, MAKING POCHAMPALLY IKAT A SAREE THAT SPEAKS BEFORE THE WEARER DOES.

HOW IT IS EXPERIENCED

TO WEAR POCHAMPALLY IKAT SILK IS TO FEEL ALIGNED. THE FABRIC CARRIES A BALANCED WEIGHT—NEITHER HEAVY NOR FLEETING—ALLOWING DRAPE WITHOUT LOSS OF STRUCTURE. ITS SHAPE IS STEADY AND RESPONSIVE, ADAPTING NATURALLY TO THE BODY WHILE RETAINING FORM.
THERE IS A MEDITATIVE QUALITY TO WEARING IKAT. THE RHYTHM OF ITS PATTERNS GROUNDS THE WEARER, ENCOURAGING CALM MOVEMENT AND COMPOSED PRESENCE. THE SAREE FEELS LIVED-IN, FAMILIAR, AND DEEPLY REASSURING—HERITAGE THAT SUPPORTS RATHER THAN CONSTRAINS.

WHAT IT REPRESENTS

TRADITIONALLY WORN FOR WEDDINGS, FESTIVE OCCASIONS, AND CULTURAL CEREMONIES, POCHAMPALLY IKAT SILK EMBODIES ORDER, HARMONY, AND CONTINUITY. WOVEN THROUGH RESIST-DYED WARP AND WEFT, ITS PATTERNS REPRESENT PATIENCE, FORESIGHT, AND MASTERY—EACH DESIGN PLANNED LONG BEFORE THE LOOM IS TOUCHED.
POCHAMPALLY IKAT SPEAKS TO THOSE WHO HONOUR PROCESS AS MUCH AS OUTCOME—WHERE BEAUTY IS BORN FROM DISCIPLINE AND INTENTION.

AN HEIRLOOM OF RHYTHM

POCHAMPALLY IKAT SILK IS PRESERVED NOT AS RARITY, BUT AS LEGACY. WORN ACROSS GENERATIONS, IT ABSORBS MEMORY THROUGH USE. ITS COLOURS HOLD, ITS PATTERNS REMAIN FIRM, AND ITS RELEVANCE DEEPENS WITH TIME.

THIS IS A GARMENT OF STRUCTURE AND STORY. WOVEN WITH RHYTHM—MEANT TO BE WORN, MEANT TO BE UNDERSTOOD, MEANT TO ENDURE.

WOVEN NOT TO BE SEEN ONCE, BUT REMEMBERED ALWAYS